

Finance Chart March 19 FOI

Finance

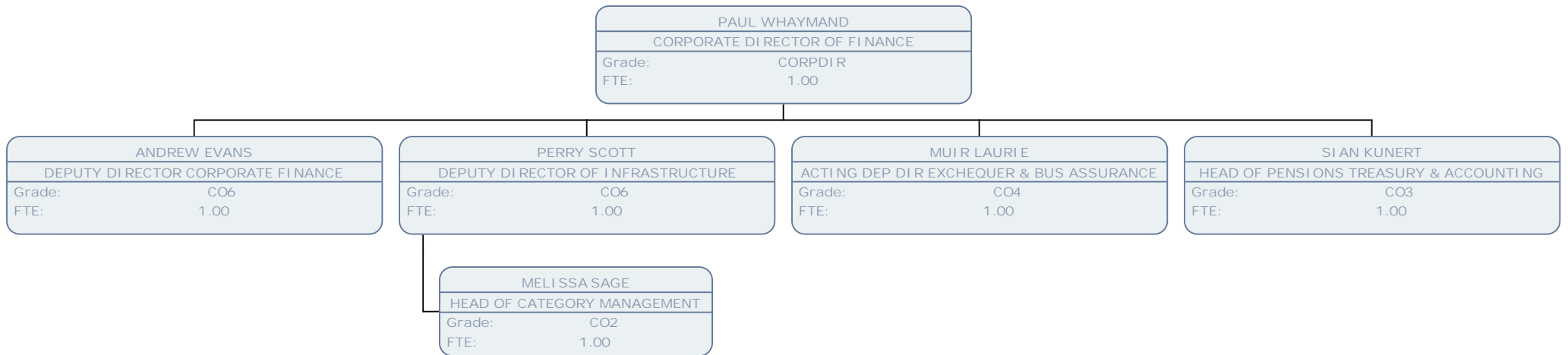

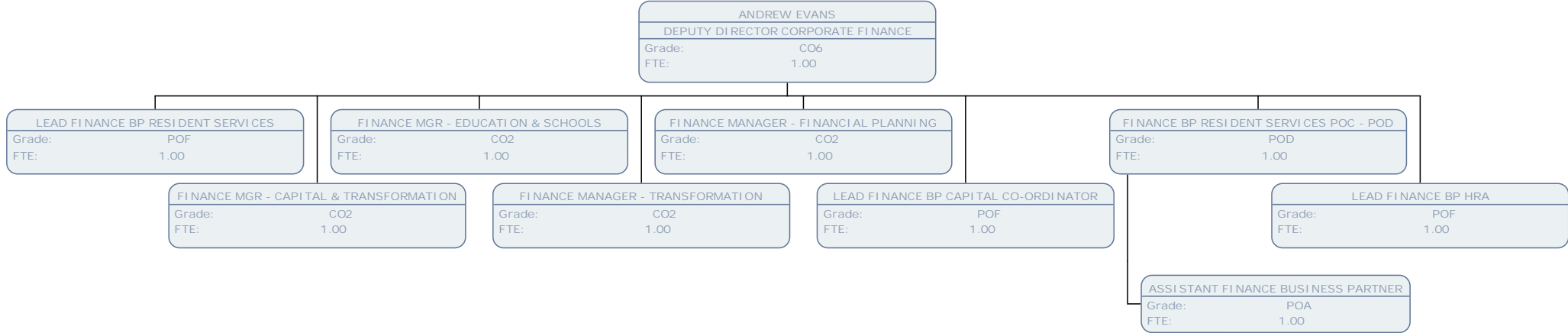

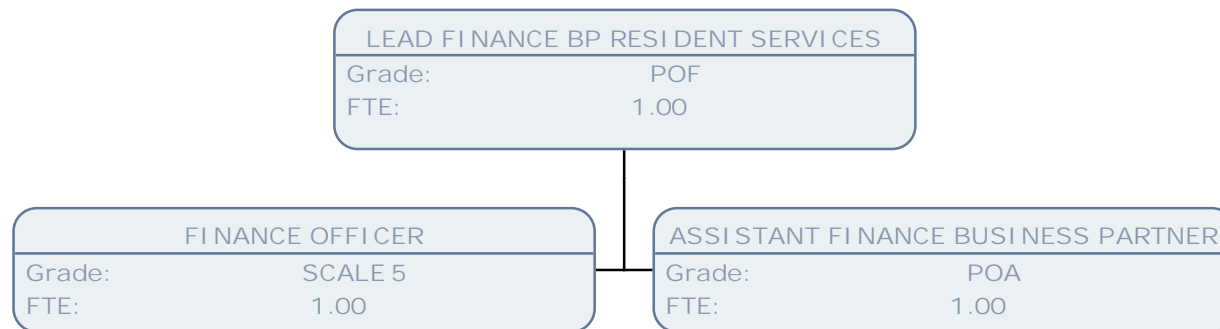

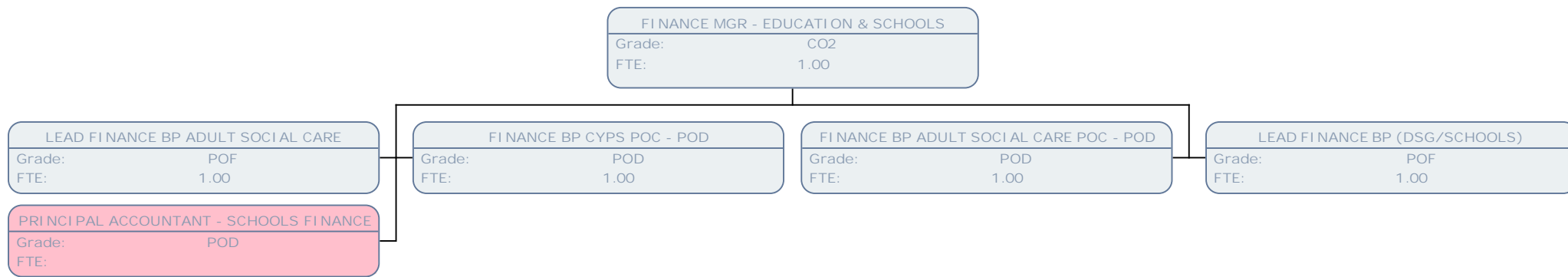

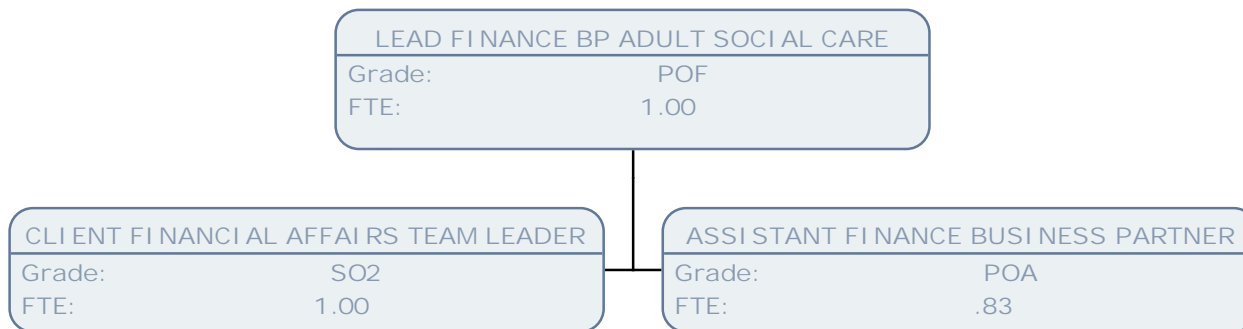

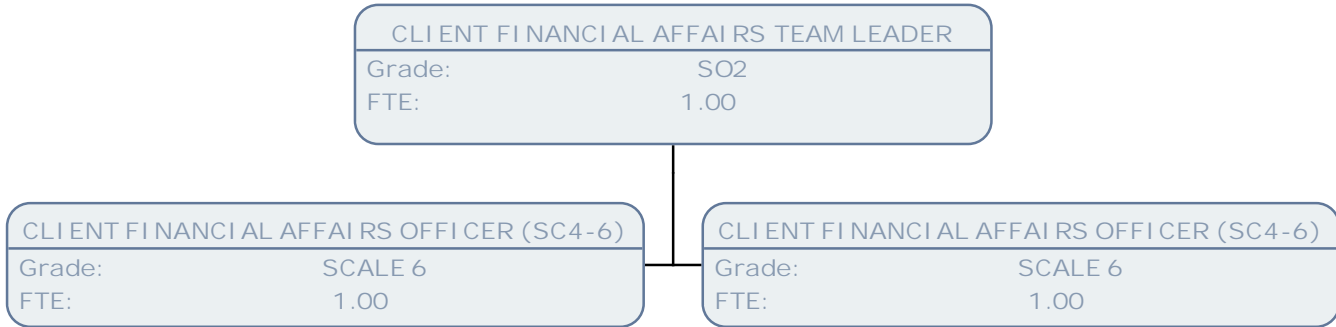

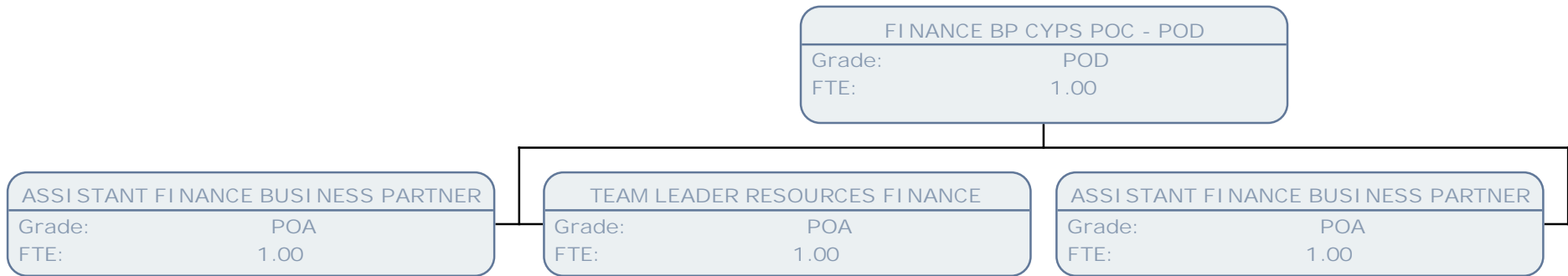

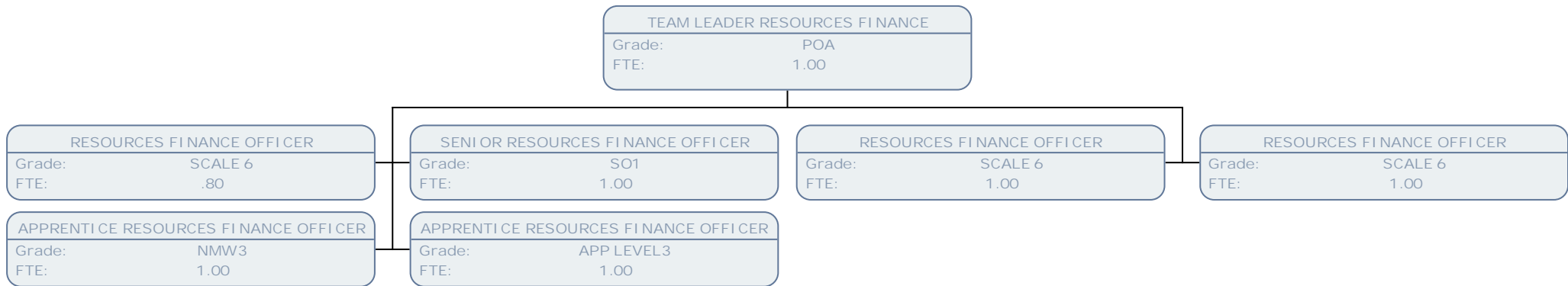

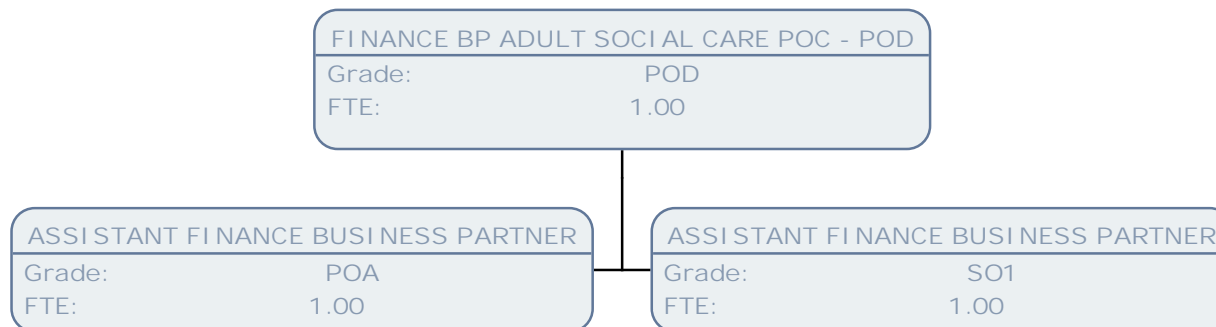

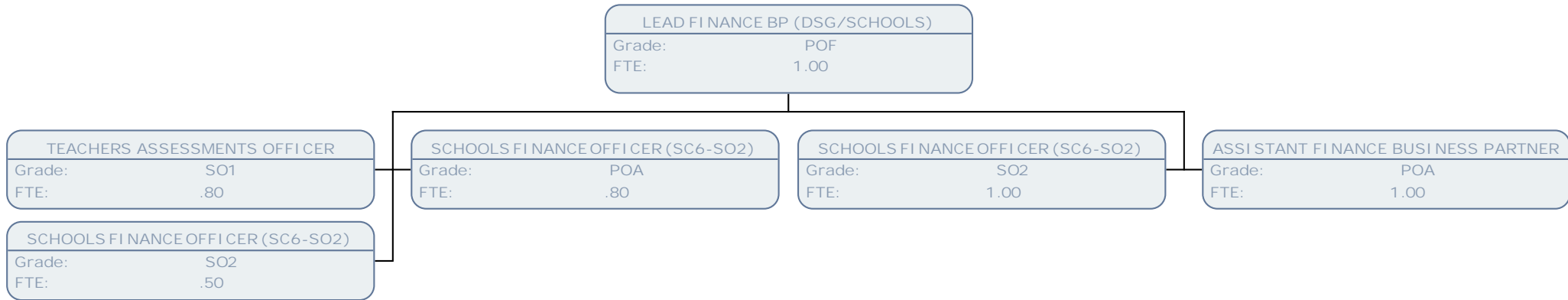

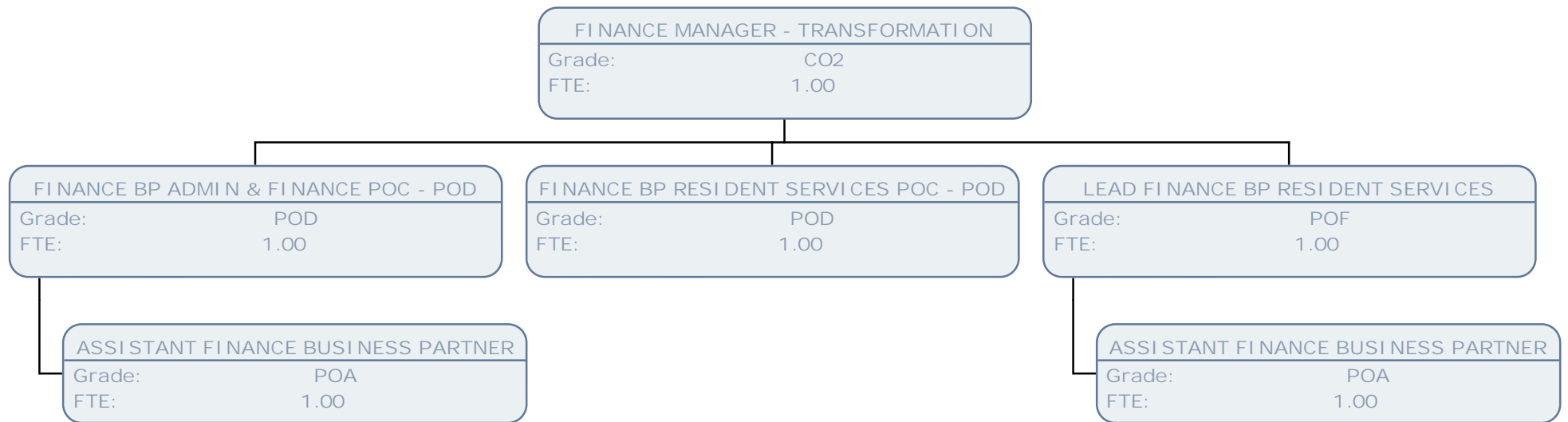

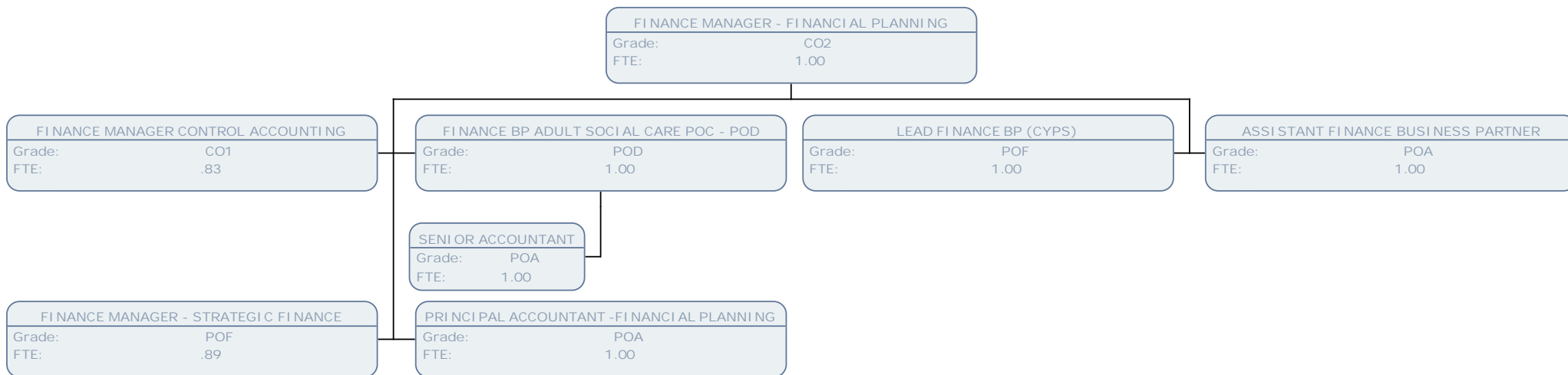

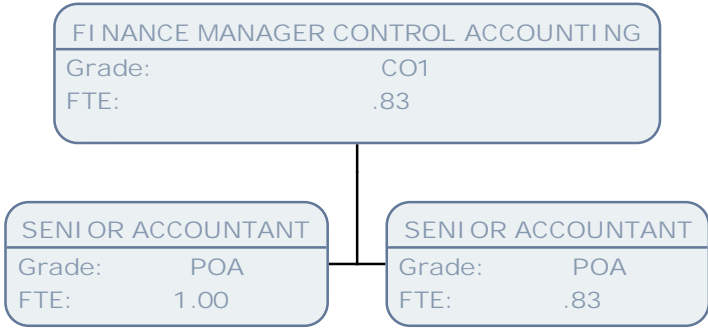

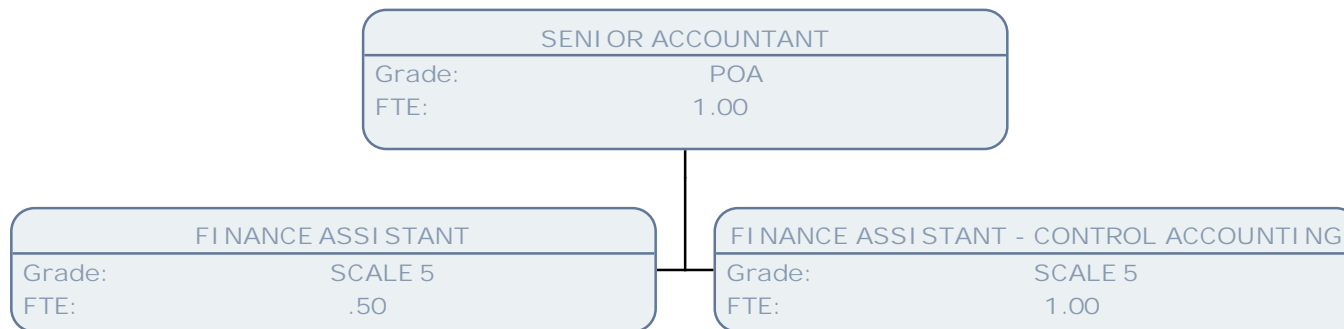

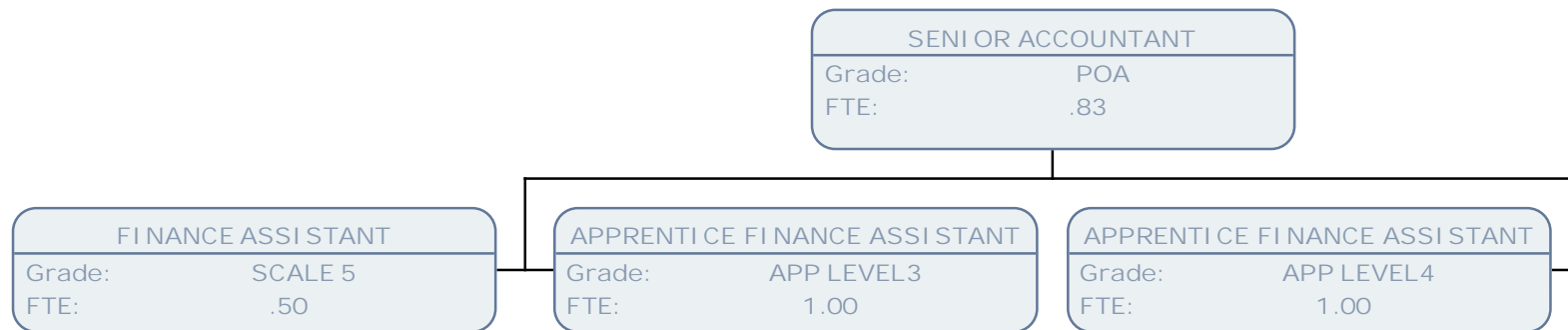

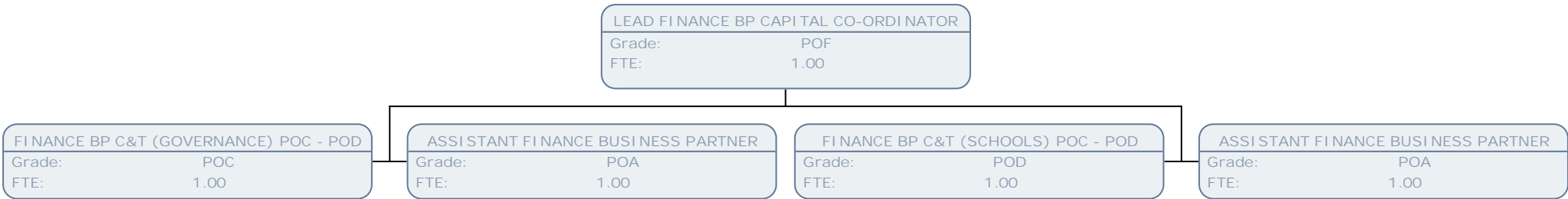

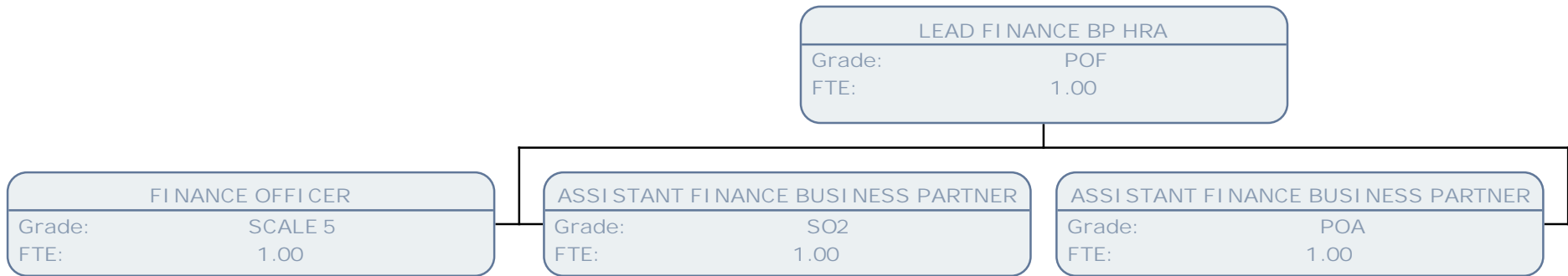

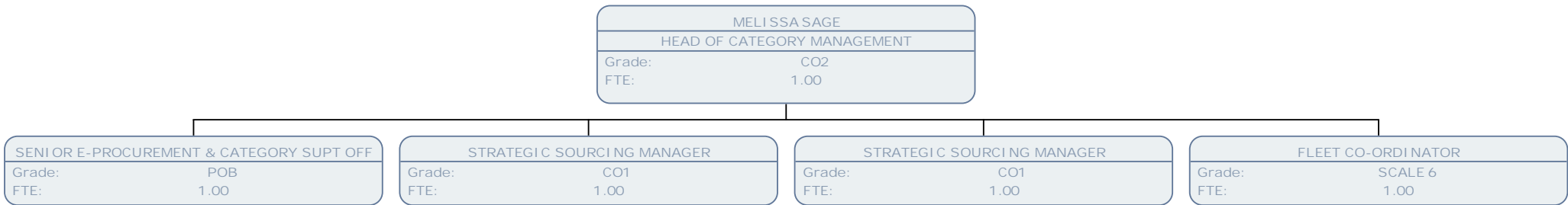

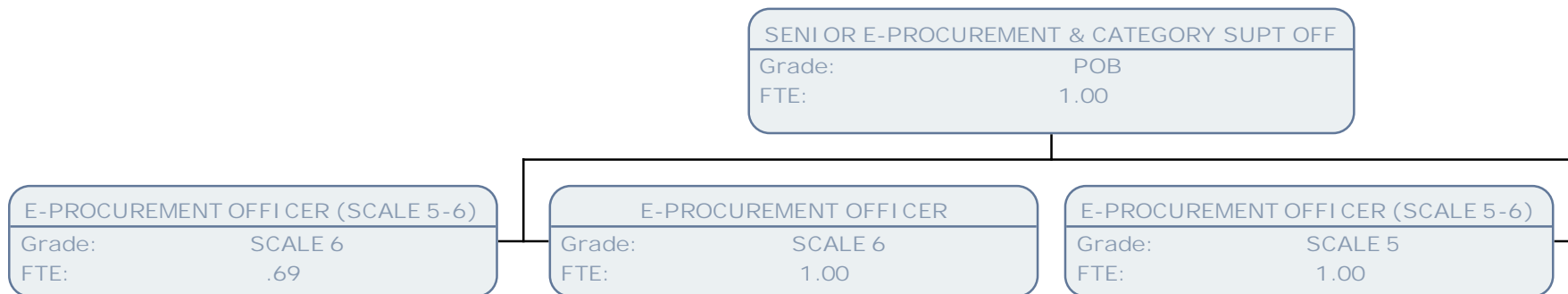

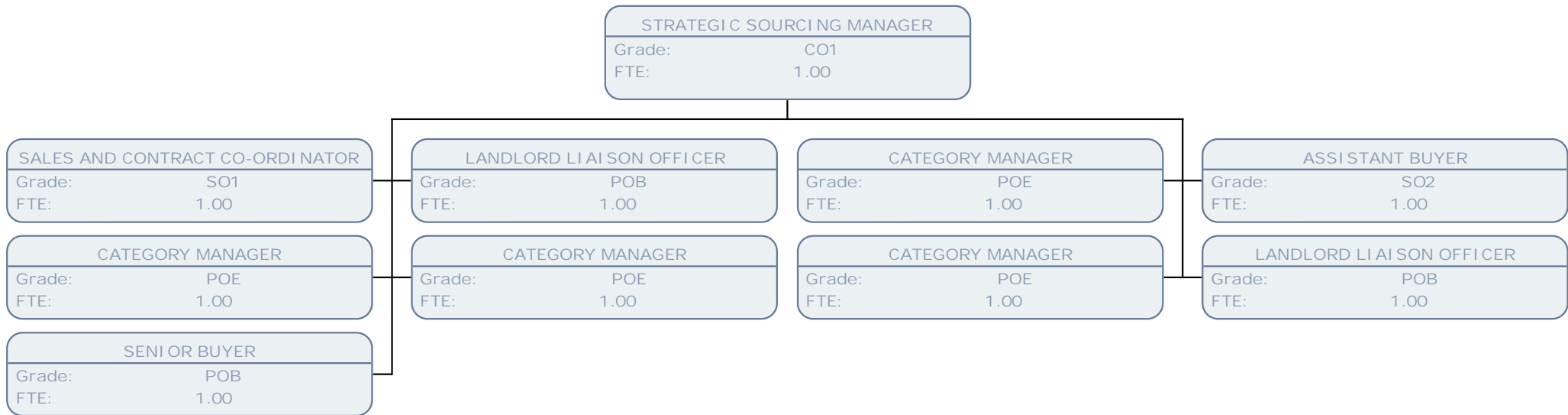

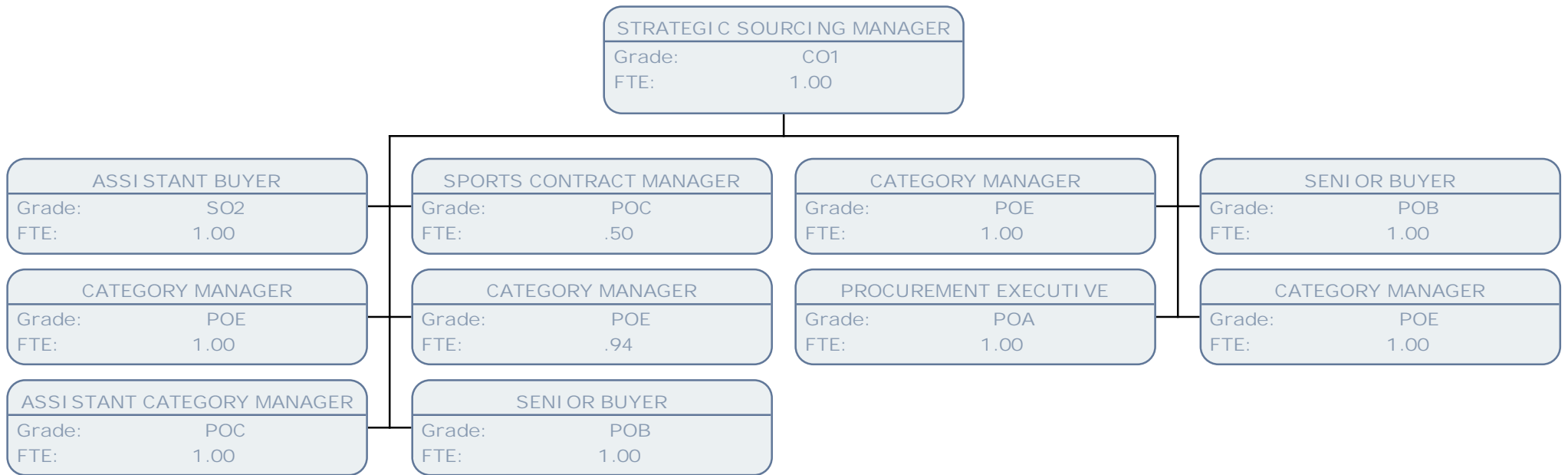

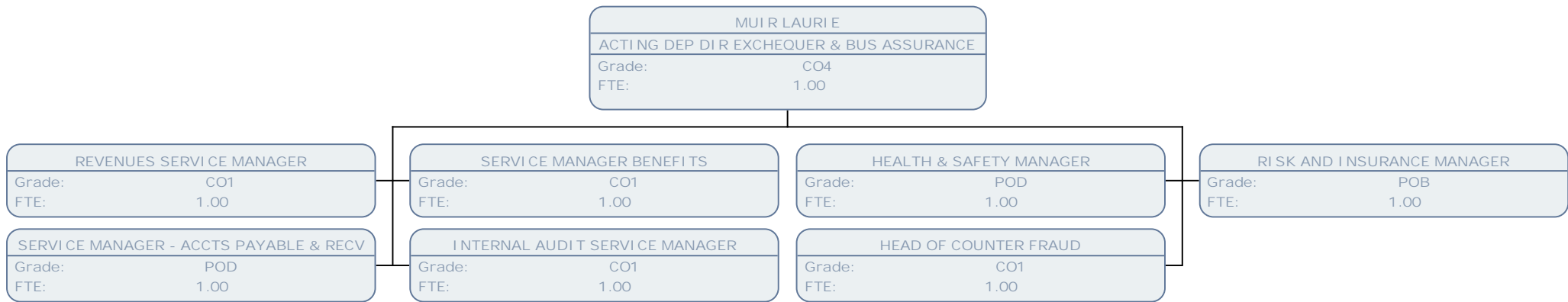

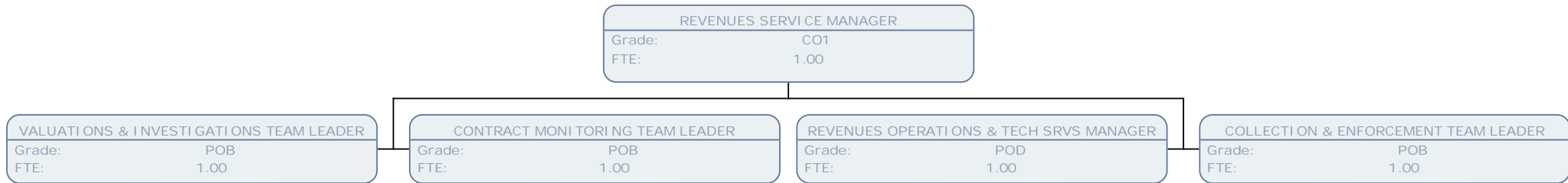

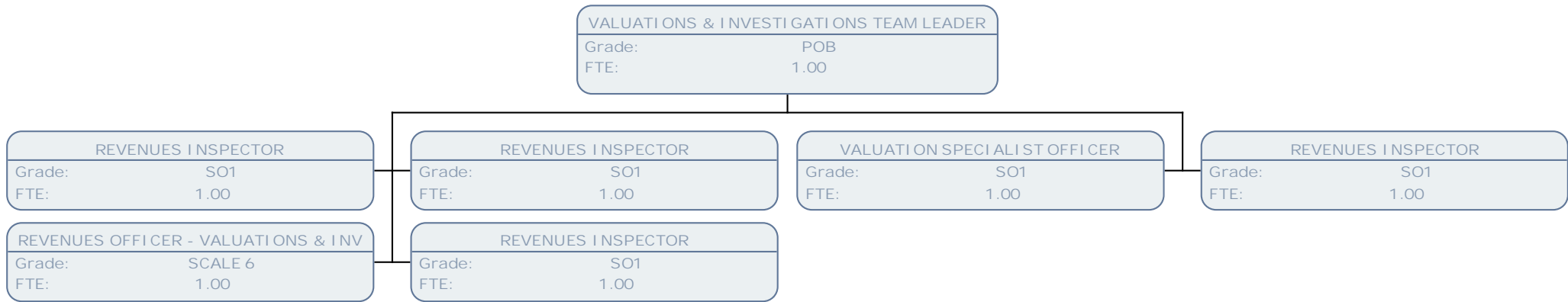

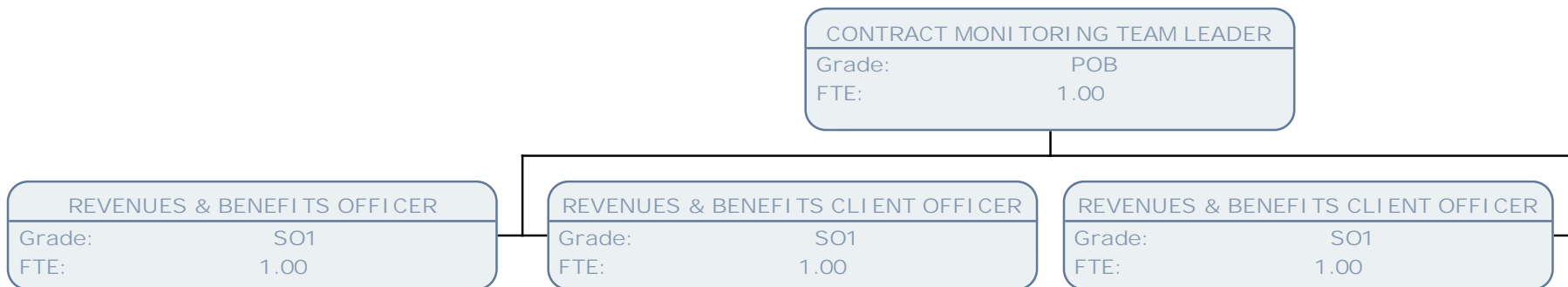

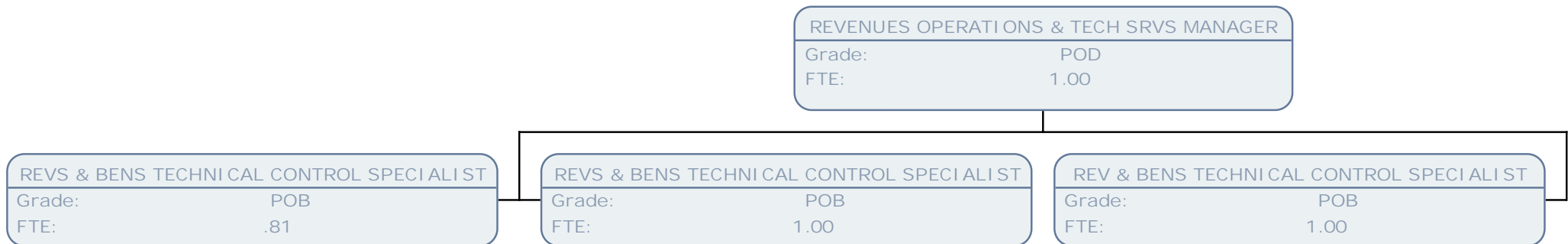

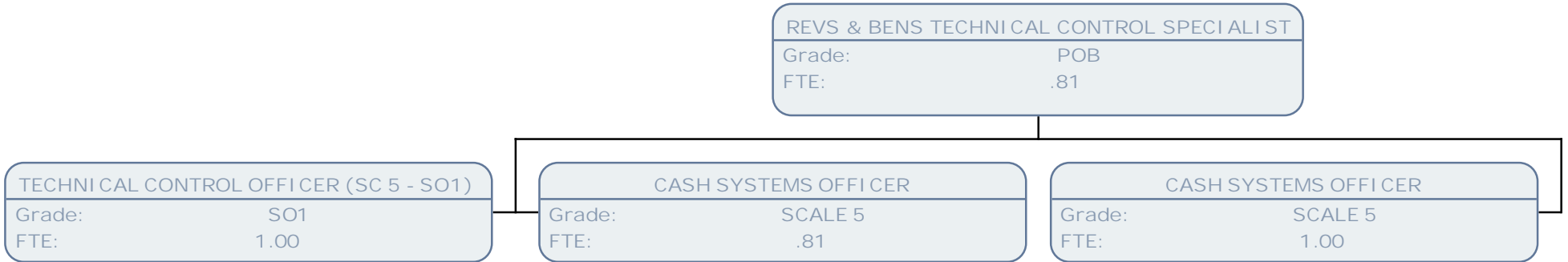

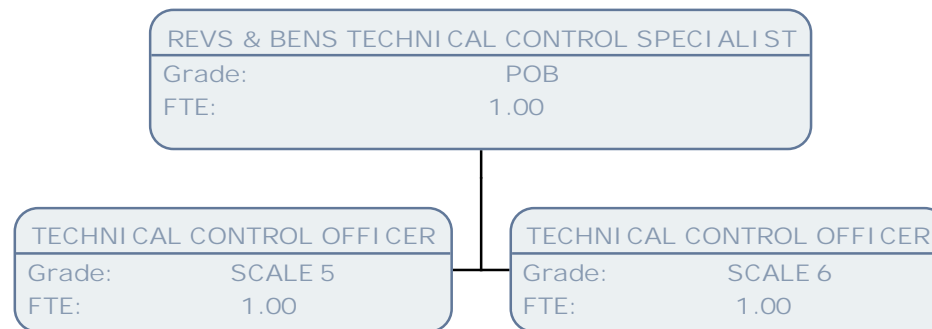

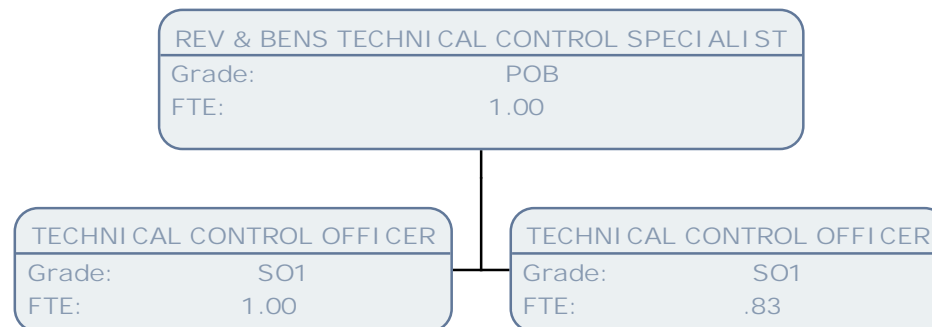

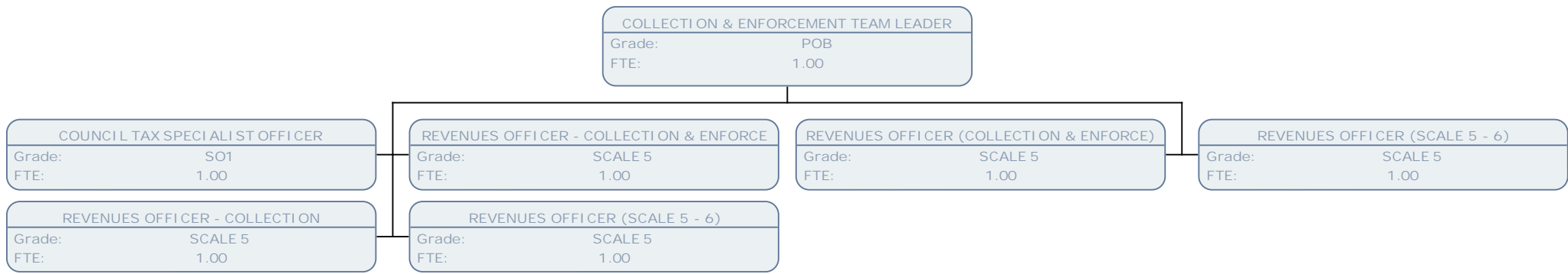

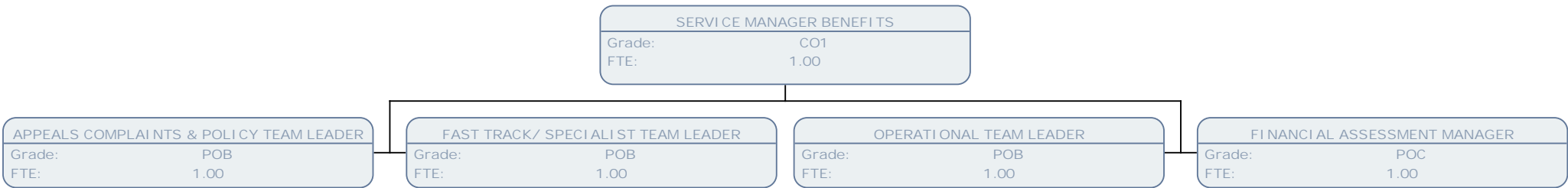

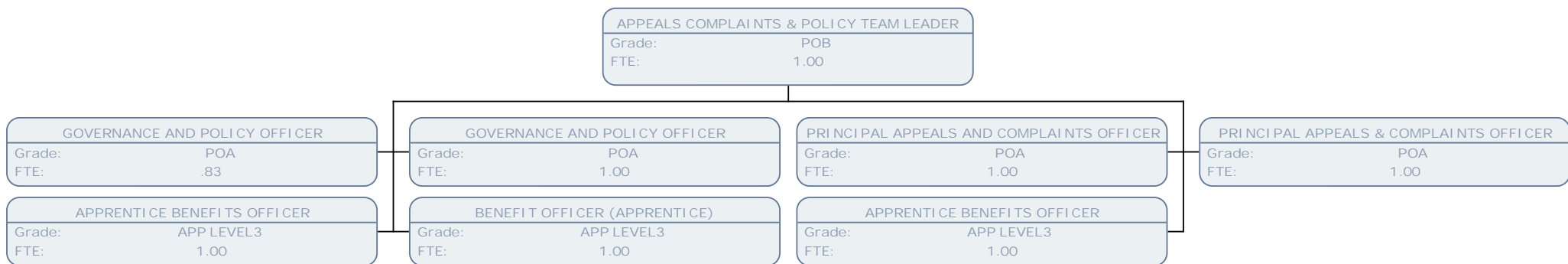

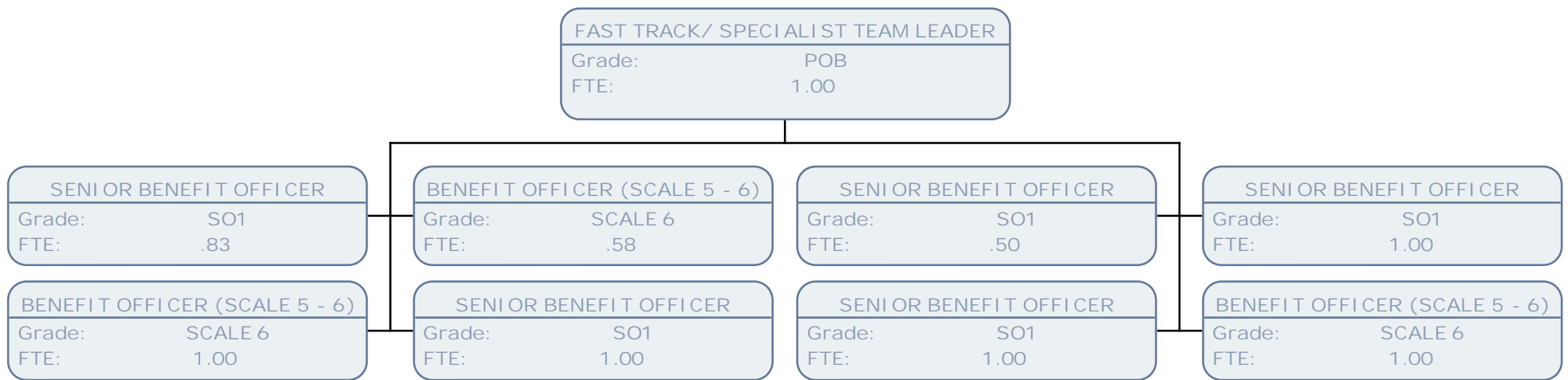

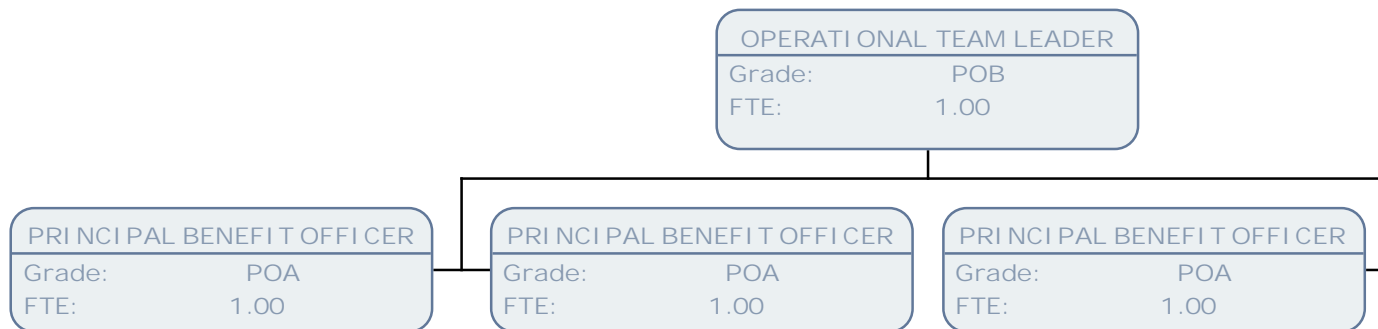

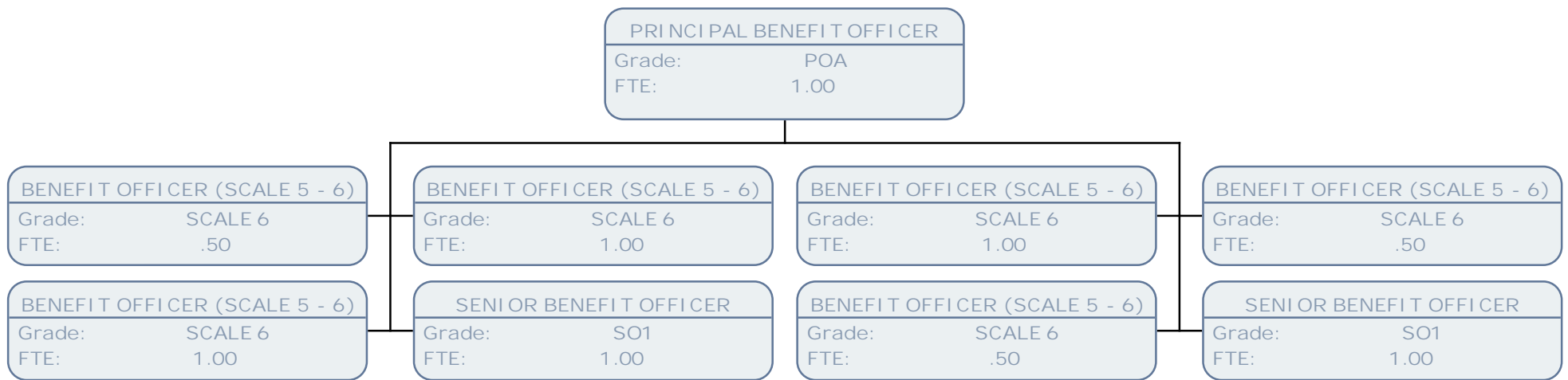

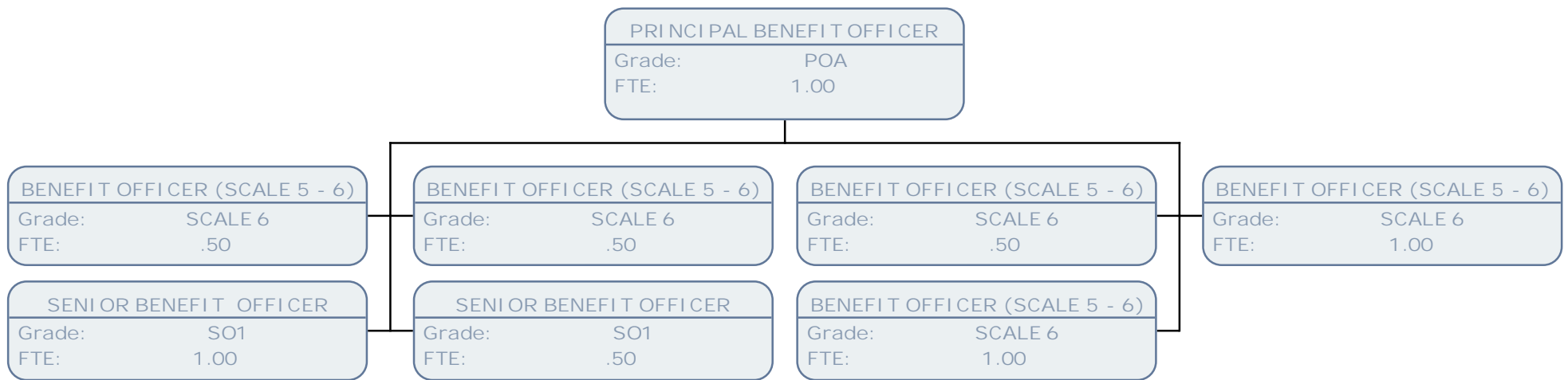

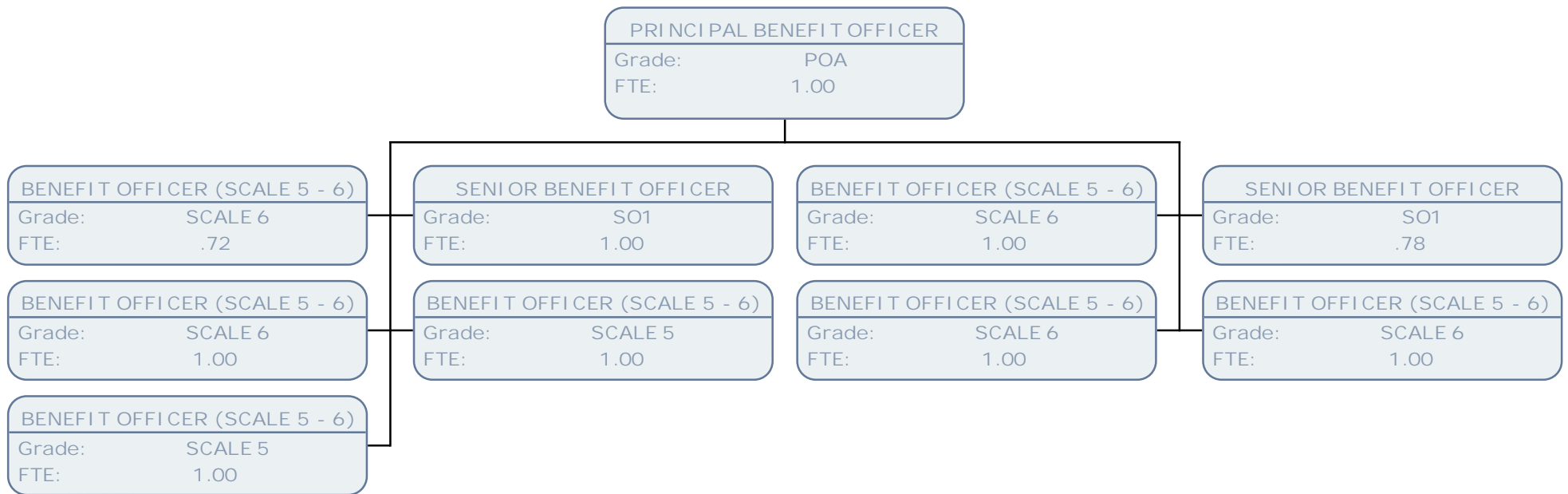

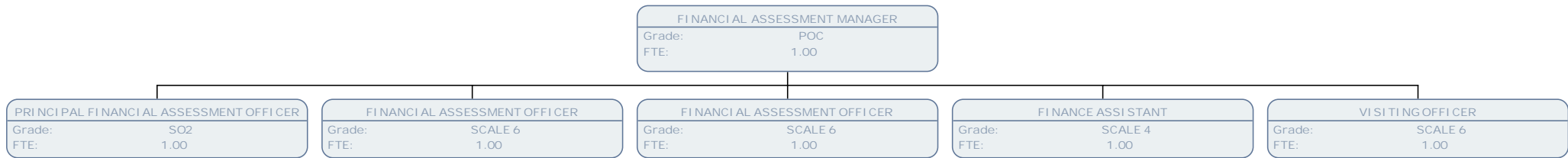

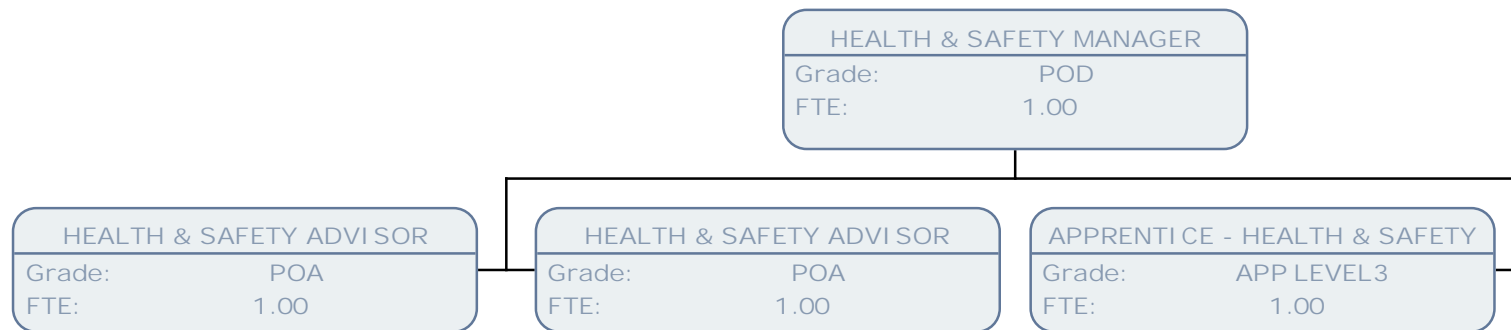

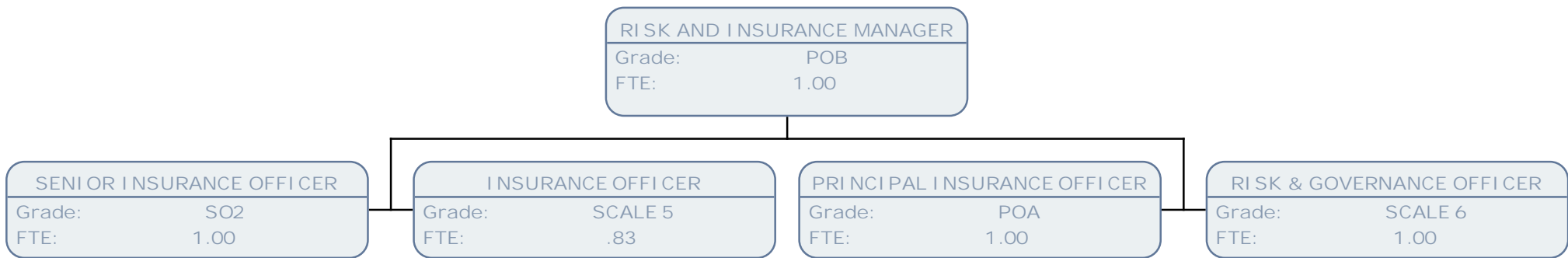

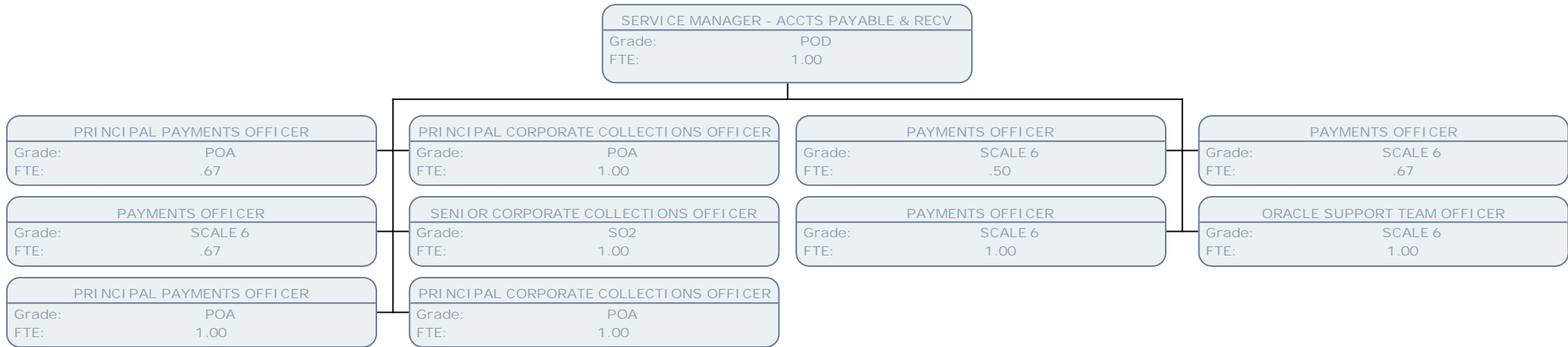

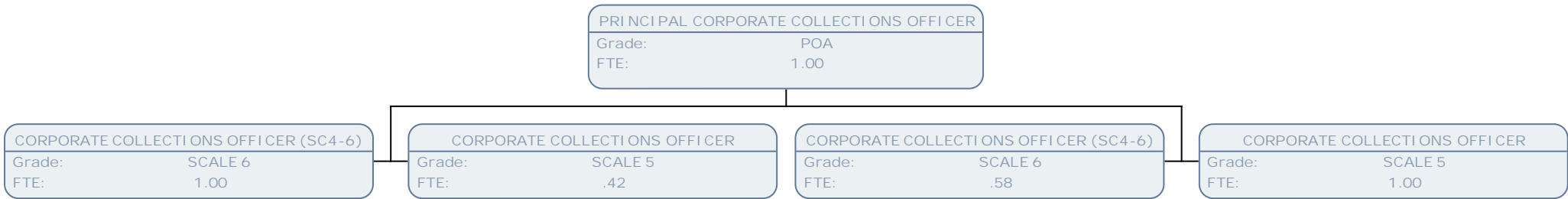

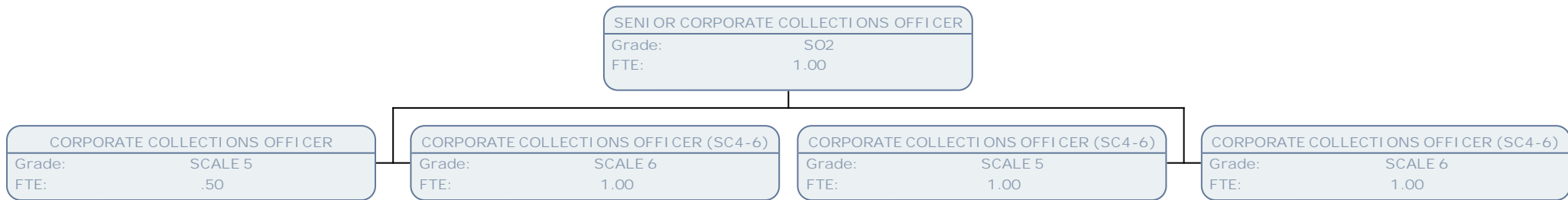

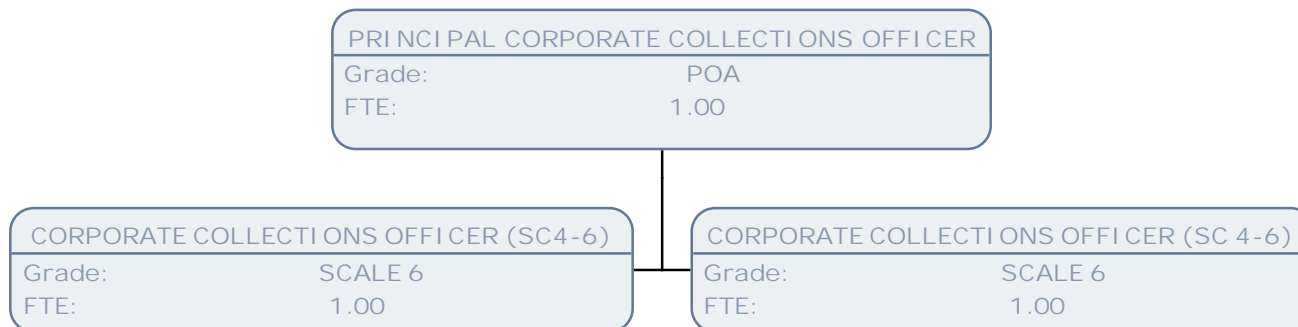

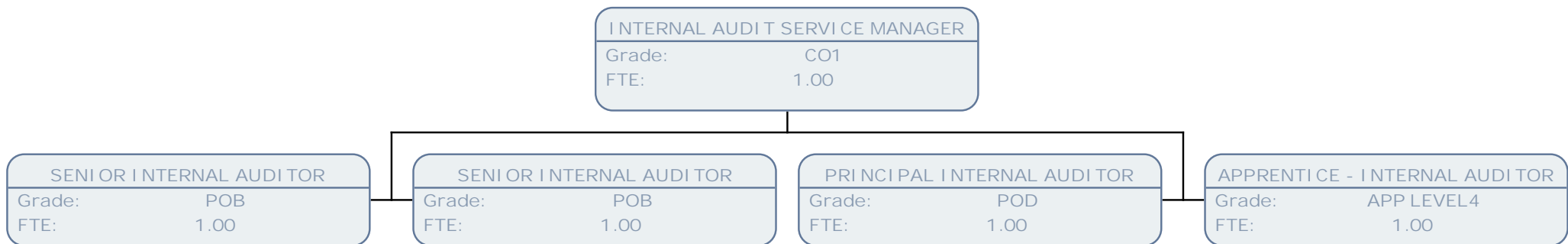

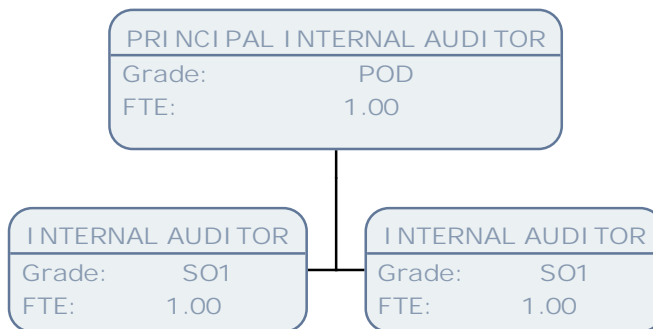

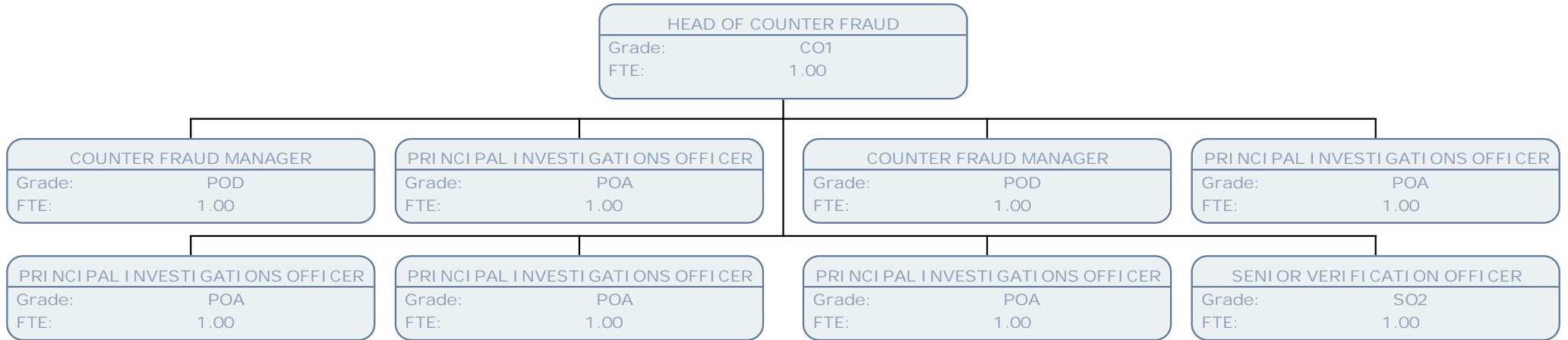

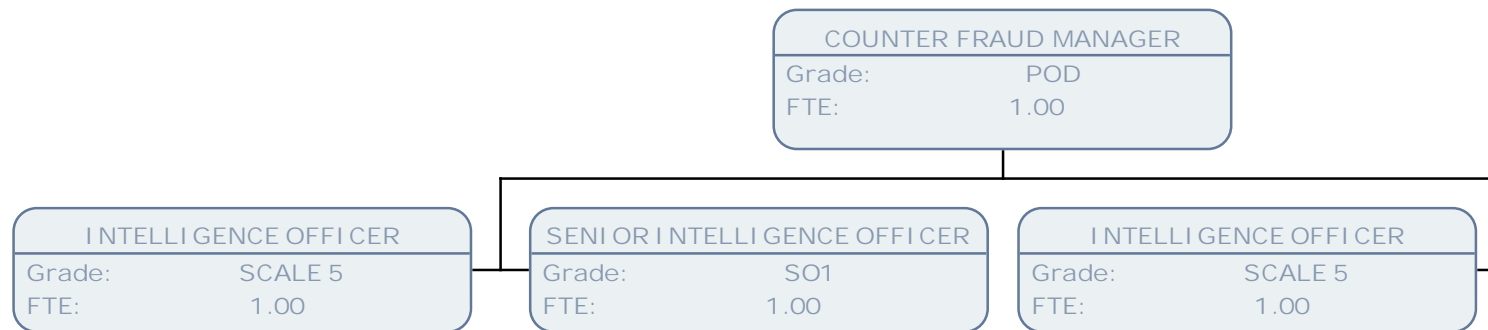

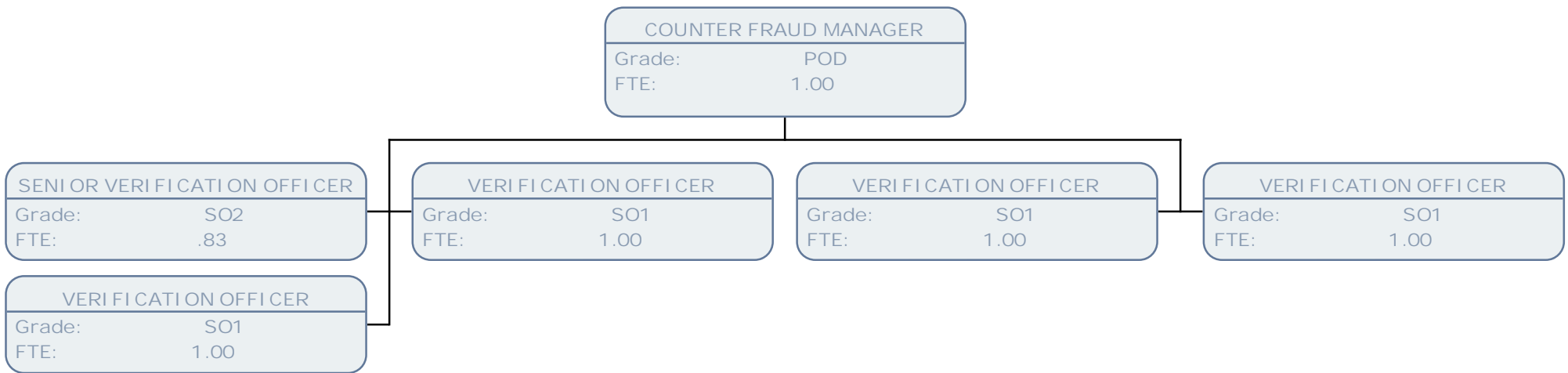

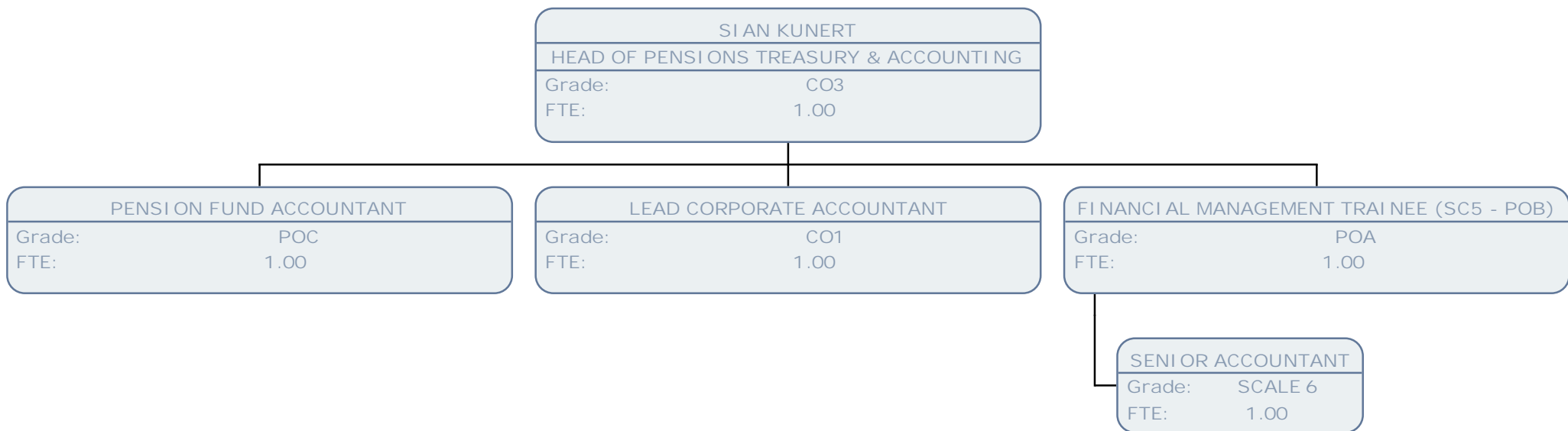

PENSION FUND ACCOUNTANT	
Grade:	POC
FTE:	1.00

PENSIONS TECHNICAL OFFICER	
Grade:	POA
FTE:	1.00

PENSIONS OFFICER	
Grade:	SCALE 5
FTE:	.67

APPRENTICE FINANCE ASST - PENSION FUND	
Grade:	NMW4
FTE:	1.00



