

Pavement Licence Application FormV2

Premises details	
Is this	new
Trading name of premises	TIKONA
Premises address	
ADDRESS	
	105
	Station Road
	Hayes
	UB3 4BX
Business contact number	██████████
Email	██████████

Application details	
Proposed size of pavement area to be licensed (in metres)	Front Big Window (0.85m x 1.8m) // Front Sliding Window (1.2m x 4.4m) // Back Window (1m x 3m)
Description of all furniture to be placed on the pavement (tick all that apply)	Tables counters or shelves on which food or drink can be placed
Number of tables	3
Please provide a brief description of how the furniture will be used.	2 tables 4 chairs on the front for outdoor seating and 1 table 2 chairs at the back. Our business has no indoor seating.
Please provide details of the arrangements for providing outdoor seating where smoking is not permitted in order to comply with the national smoke free seating condition	The front table and chairs will be a non-smoking zone so no ash trays will be permitted on the furniture however our seating at the back would be accessible as a smoking zone.
Do you currently have a tables and chairs licence or an application that is still to be determined?	No
Do you currently have a premises licence authorising the sale of alcohol or an application that is still to be determined	No
Do you have CCTV at your premises?	Y
Does the CCTV cover the pavement licence area?	Y
Have you or any of your staff undertaken ACT (Action Counter Terrorism) Awareness eLearning (a free online counter terrorism training course)?	Y
Please upload evidence of your/staff ACT Awareness eLearning training.	ACT_Awareness_eLearning%202-combined.pdf
Have you undertaken a simple risk assessment for a terrorist attack?	Y
Please upload your risk assessment.	ACT Risk Assessment .numbers

I hereby agree to undertake a simple risk assessment within 3 months of the granting of a pavement licence	Yes
Do you have a basic response plan in the event of a terrorist attack?	Y
Please upload your response plan	Response plan for Terror attack.numbers
I hereby agree to prepare a basic response plan within 3 months of the granting of a pavement licence	Yes

Applicant details	
Title	Mr
First name	Brinder
Last name	Dhatt
Applicant's address	████████████████████
Applicant's postcode	██████
Contact telephone number	██████████

Opening hours	
Monday	Open
From	08:00
To	09:00
Tuesday	Open
From	08:00
To	09:00
Wednesday	Open
From	08:00
To	09:00
Thursday	Open
From	08:00
To	09:00
Friday	Open
From	08:00
To	09:00
Saturday	Open
From	08:00
To	09:00
Sunday	Open
From	08:00

To 09:00

Uploads	
Please upload a plan of the proposed licensed area (must include measurements, show all furniture to be placed on the pavement and indicate the arrangements to comply with the national smoke free seating condition)	Proposed Licensed Areas 2024.pdf
Please upload pictures of all the proposed furniture to be placed on the pavement	Image of table and chairs.webp
Please upload evidence of public liability insurance to £2 million. Maximum size 2MB	Policy Schedule TIKONA.pdf
Please upload evidence that you have the right to occupy the premises e.g. lease Maximum size 2MB	Combined Results Document - EDOC REGISTRATION - NGL523835.pdf

Declaration	
I understand that I must display a notice of application in the window of the application premises for 14 calendar days	Yes
I understand that if I do not comply with all requirements my application will be rejected	Yes
I declare that the information given in this application is true and complete in every respect	Yes
Dated	24-06-2024

Check your answers
500
https://archive.hillingdon.gov.uk/licensing
Pavement licence application
LBH1719236276897

applicationsprocessingteam@hillingdon.gov.uk
licensing@hillingdon.gov.uk
goss_forms_archive@hillingdon.gov.uk

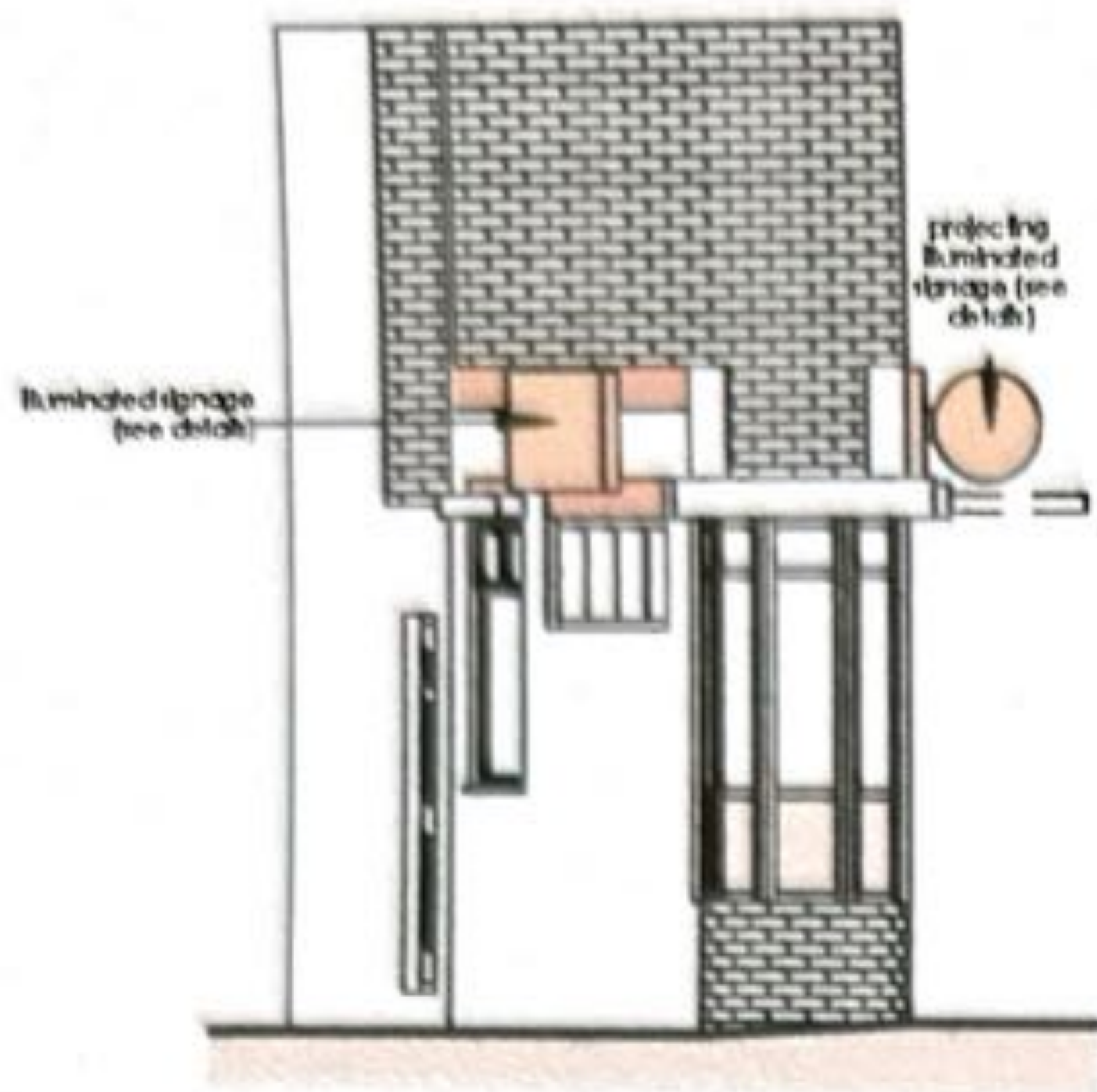

7 Proposed Side Elevation (North)
2408-A-110 1:100

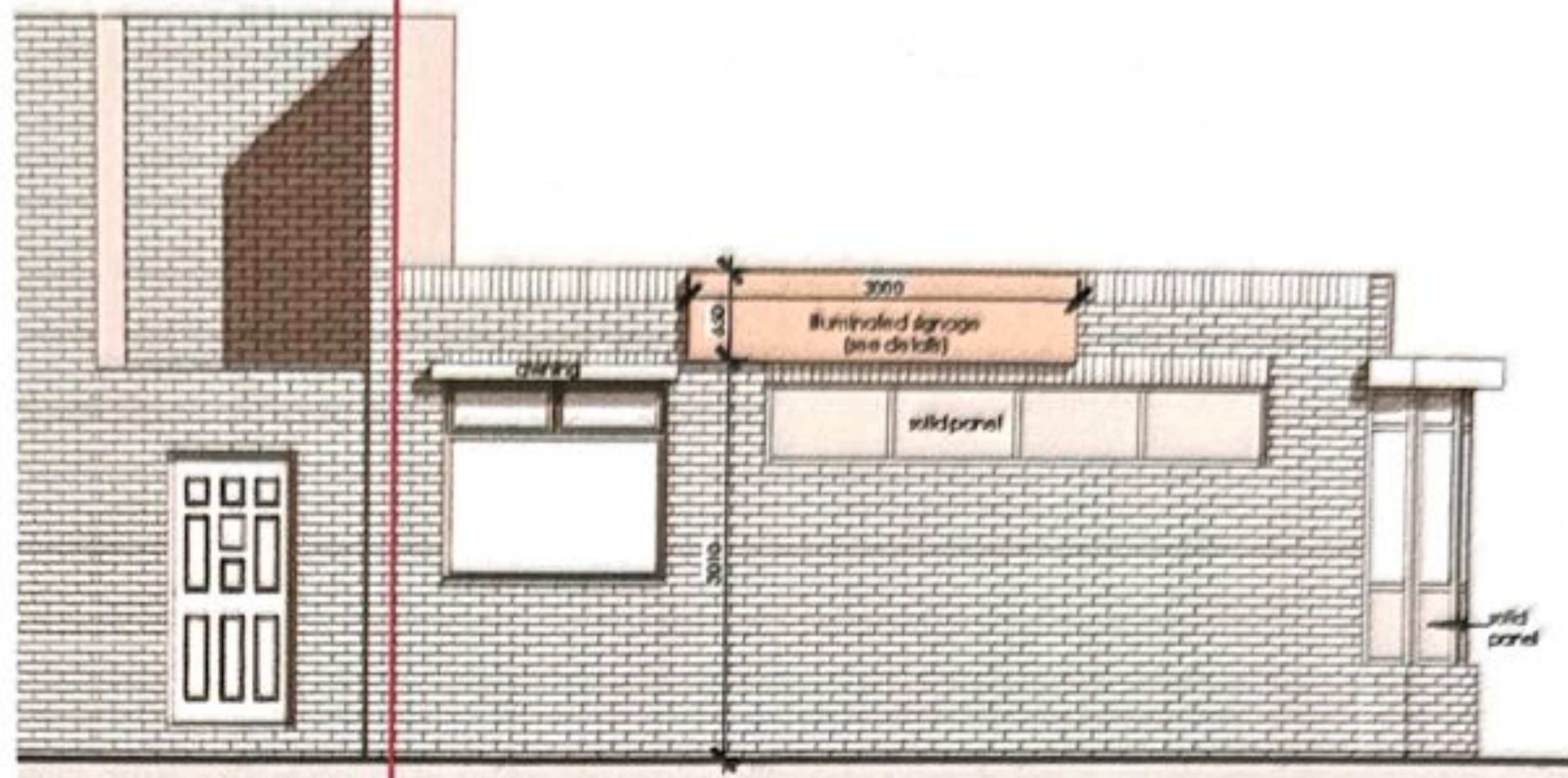

8 Proposed Rear Elevation (East)
2408-A-110 1:100

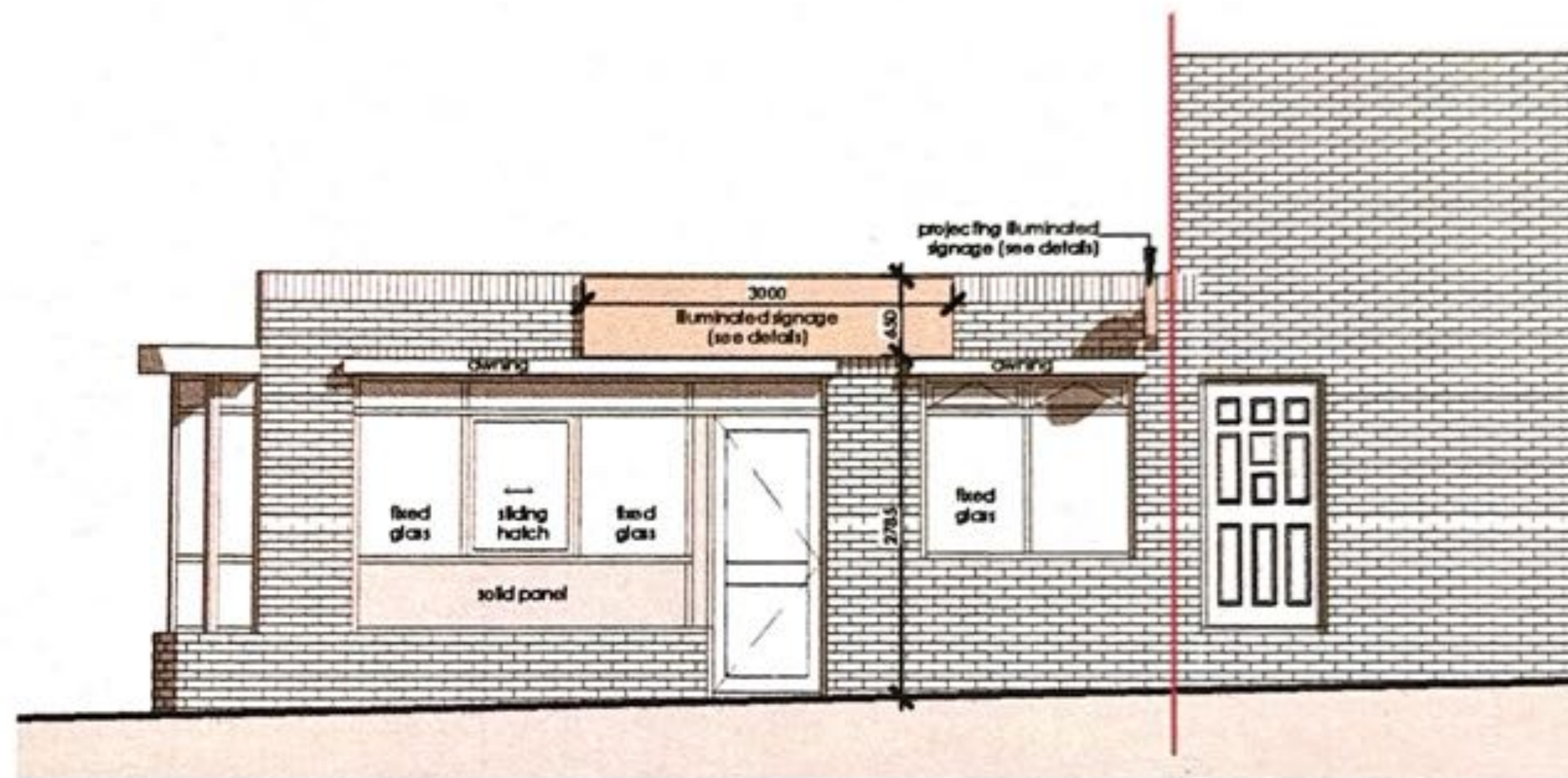

6 Proposed Front Elevation (West)
2408-A-110 1:100

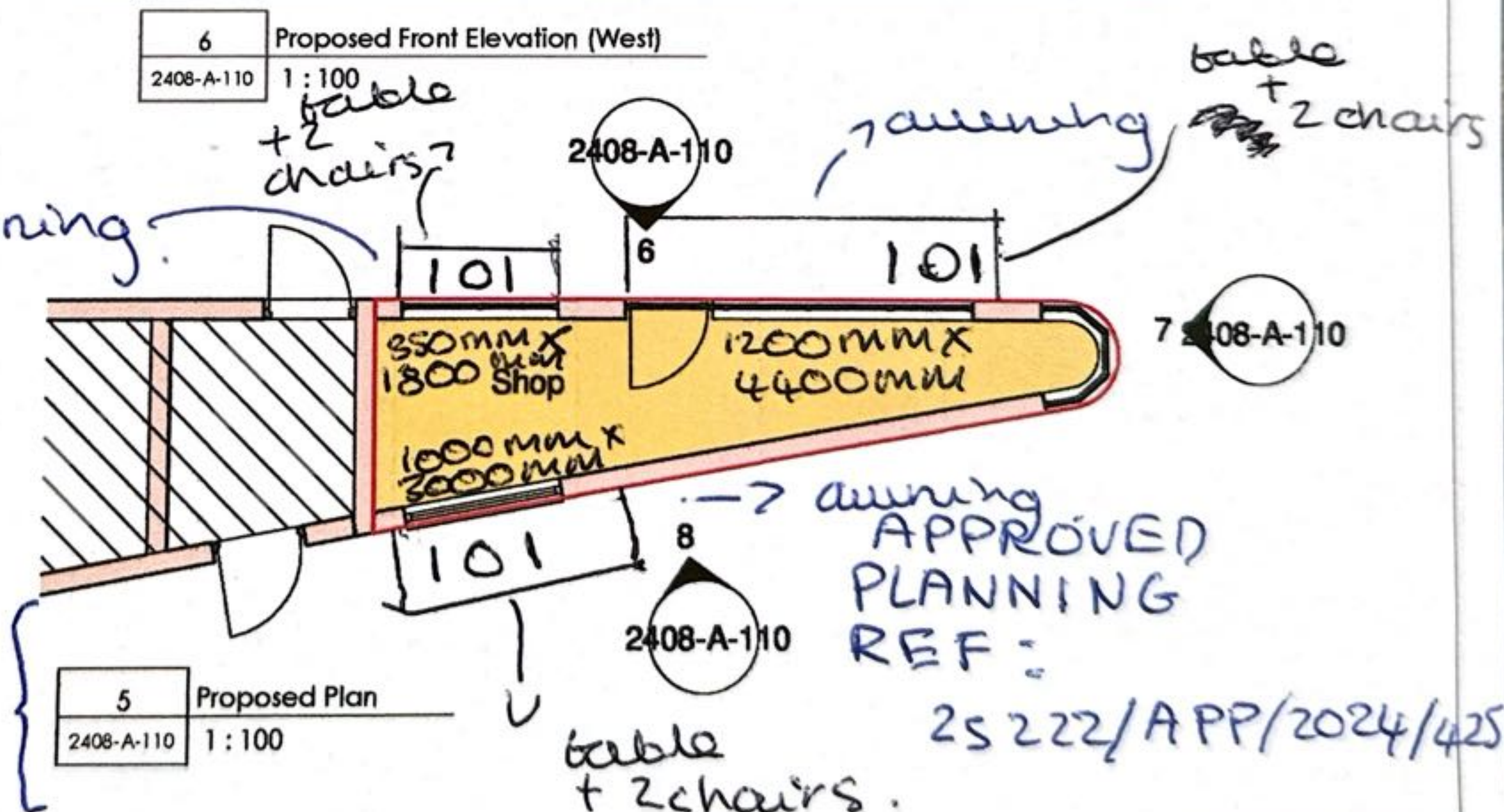

5 Proposed Plan
2408-A-110 1:100

Rev. No.

Description

Date

- Project: Proposed Illuminated Signages
- Address: 105 Station Road, Hayes, UB3 4BX
- Client: Brinder Singh
- Title: Existing and Proposed Plans and Elevations
- Project No: 24P0511-008 ● Drg No: 2408-A-110 ● Rev:
- Scale: 1:100 @A3 ● Date: 04/2024